Tel:240-252-7368(USA)
Fax: 240-252-7376(USA)
techsupport@elabscience.com
Website: www.elabscience.com

Elabscience®

MAP4K3 Polyclonal Antibody

Catalog No.	E-AB-66058	**Reactivity**	H
Storage	Store at -20°C. Avoid freeze / thaw cycles.	**Host**	Rabbit
Applications	IF	**Isotype**	IgG

Note: Centrifuge before opening to ensure complete recovery of vial contents.

Images

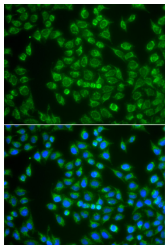

Immunofluorescence analysis of A549 cells using MAP4K3 Polyclonal Antibody

Immunogen Information

Immunogen	Recombinant fusion protein of human MAP4K3 (NP_003609.2).
GeneID	8491
Swissprot	Q8IVH8
Synonyms	MAP4K3,GLK,MAPKKKK3,MEKKK 3,MEKKK3,RAB8IPL1

Product Information

Buffer	PBS with 0.02% sodium azide, 50% glycerol, pH7.3.
Purify	Affinity purification
Dilution	IF 1:50-1:200

Background

This gene encodes a member of the mitogen-activated protein kinase kinase kinase kinase family. The encoded protein activates key effectors in cell signalling, among them c-Jun. Alternatively spliced transcripts encoding multiple isoforms have been observed for this gene.