Tel:240-252-7368(USA)
Fax: 240-252-7376(USA)
techsupport@elabscience.com
Website: www.elabscience.com

PMEPA1 Polyclonal Antibody

Catalog No.	E-AB-63647	**Reactivity**	H,M,R
Storage	Store at -20℃. Avoid freeze / thaw cycles.	**Host**	Rabbit
Applications	WB	**Isotype**	IgG

Note: Centrifuge before opening to ensure complete recovery of vial contents.

Images

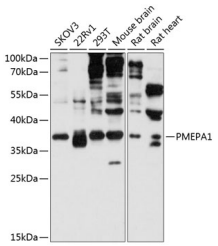

Western blot analysis of extracts of various cell lines using PMEPA1 Polyclonal Antibody at 1:3000 dilution.

Immunogen Information

Immunogen	Recombinant fusion protein of human PMEPA1
GeneID	56937
Swissprot	Q969W9
Synonyms	PMEPA1,STAG1,TMEPAI

Product Information

Calculated MW	26kDa/27kDa/31kDa
Observed MW	37kDa
Buffer	PBS with 0.01% thiomersal,50% glycerol,pH7.3.
Purify	Affinity purification
Dilution	WB 1:500-1:2000

Background

This gene encodes a transmembrane protein that contains a Smad interacting motif (SIM). Expression of this gene is induced by androgens and transforming growth factor beta, and the encoded protein suppresses the androgen receptor and transforming growth factor beta signaling pathways though interactions with Smad proteins. Overexpression of this gene may play a role in multiple types of cancer. Alternatively spliced transcript variants encoding multiple isoforms have been observed for this gene.

For Research Use Only
Thank you for your recent purchase.
If you would like to learn more about antibodies,please visit www.elabscience.com.

Focus on your research
Service for life science

Applications:WB-Western Blot IHC-Immunohistochemistry IF-Immunofluorescence IP-Immunoprecipitation FC-Flow cytometry ChIP-Chromatin Immunoprecipitation Reactivity: H-Human R-Rat M-Mouse Mk-Monkey Dg-Dog Ch-Chicken Hm-Hamster Rb-Rabbit Sh-Sheep Pg-Pig Z-Zebrafish X-Xenopus C-Cow.